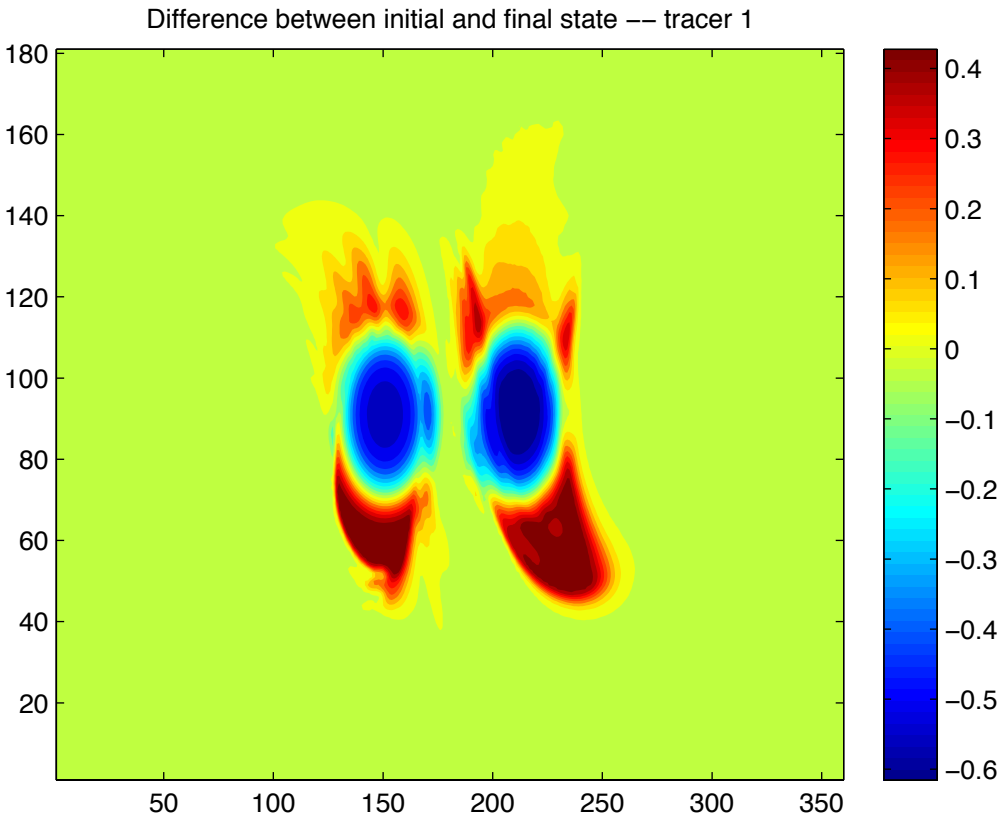
Difference between initial and final state -- tracer 1
180
160
140
120
100
80
60
40
20
50
100
150
200
250
300
350
0.4
0.3
0.2
0.1
0
−0.1
−0.2
−0.3
−0.4
−0.5
−0.6